

# Patient report

Bio-Rad                      DATE: 03/26/2019  
D-10                         TIME: 03:12 PM  
S/N: #DJ4I016123        Software version: 4.20-2  
Sample ID:                 10450683  
Injection date             03/26/2019 03:00 PM  
Injection #: 20            Method: HbA1c  
Rack #: ---                Rack position: 8

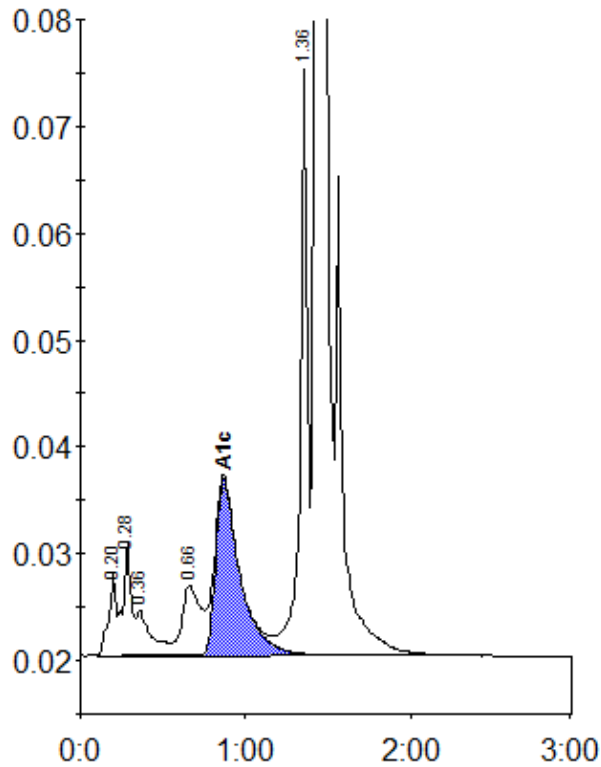

Peak table - ID: 10450683

Peak	R.time	Height	Area	Area %
A1a	0.20	7750	24458	1.0
A1b	0.28	10667	36380	1.5
Unknown	0.36	4261	27200	1.2
LA1c/CHb-1	0.66	6563	51353	2.2
A1c	0.87	16550	169812	9.6
P3	1.36	54897	171992	7.3
A0	1.43	631580	1873551	79.6
Total Area:		2354746		

Concentration:	%
A1c	9.6